

LINE	BEARING	DISTANCE
L1	N 36°46'41" W	38.94'
L2	N 34°27'43" W	31.53'
L3	N 04°04'04" W	22.10'
L4	N 07°46'39" E	32.67'
L5	N 24°10'34" W	48.94'
L6	N 39°50'11" W	92.51'
L7	N 33°38'20" W	96.98'
L8	N 27°40'45" W	110.43'
L9	N 25°56'36" W	70.52'
L10	N 27°23'57" W	64.63'
L11	N 38°22'22" W	61.88'
L12	N 34°47'15" W	27.98'
L13	N 02°45'32" E	31.45'
L14	N 19°19'47" W	119.21'
L15	N 03°51'37" W	31.53'
L16	N 20°50'41" W	37.99'
L17	N 20°35'15" W	89.77'
L18	N 18°25'43" W	40.47'
L19	N 35°54'31" W	99.57'
L20	N 38°55'43" W	68.33'
L21	N 44°59'16" W	62.82'
L22	N 04°42'44" W	42.68'
L23	N 25°16'53" E	46.41'
L24	N 18°57'14" E	60.53'
L25	N 03°20'24" E	46.36'
L26	N 35°34'25" E	47.99'
L27	N 21°52'08" E	101.21'
L28	N 26°03'20" E	56.98'
L29	N 19°39'46" E	45.31'
L30	N 26°14'46" E	153.09'
L31	N 37°07'03" E	52.32'
L32	N 06°38'20" W	32.68'
L33	N 03°21'32" E	47.01'
L34	N 48°40'58" E	47.17'
L35	N 36°49'32" E	72.01'
L36	N 09°03'09" E	49.06'
L37	N 07°51'42" W	38.49'
L38	N 49°19'29" W	38.42'
L39	N 76°52'58" W	74.25'
L40	N 40°01'15" W	30.05'
L41	N 00°03'09" W	41.45'
L42	N 07°42'10" E	109.84'
L43	N 14°38'14" W	23.82'
L44	N 62°54'47" W	22.09'
L45	S 81°00'01" W	32.17'
L46	N 76°11'52" W	38.80'
L47	N 23°48'38" W	25.82'
L48	N 15°55'16" E	31.84'
L49	N 42°42'21" E	42.85'
L50	N 61°33'09" E	78.71'
L51	N 36°28'49" E	22.71'
L52	N 05°26'10" E	23.87'
L53	N 07°57'25" W	31.94'
L54	N 39°59'01" W	35.05'
L55	N 69°17'45" W	37.49'
L56	N 58°44'48" W	32.53'
L57	N 23°02'21" W	27.69'
L58	N 01°51'16" W	44.63'
L59	N 22°47'32" W	27.31'
L60	N 66°16'58" W	30.21'
L61	N 61°29'15" W	68.21'
L62	N 61°15'15" W	37.76'
L63	N 41°23'01" W	26.87'
L64	N 25°04'34" W	53.97'
L65	N 04°00'31" W	28.41'
L66	N 27°18'15" W	21.29'
L67	N 61°39'22" W	28.52'
L68	N 87°39'33" W	30.73'
L69	N 89°31'35" W	65.31'
L70	N 70°19'57" W	23.89'
L71	N 19°49'05" W	26.02'
L72	N 04°58'37" E	32.31'
L73	N 02°33'03" E	48.42'
L74	N 19°03'33" W	17.04'
L75	N 35°10'42" W	40.24'
L76	N 12°09'48" W	48.55'
L77	N 15°00'09" W	8.47'

# FINAL SUBDIVISION PLAT KACI FARMS 9 LOTS - 158.520 ACRES SURVEYS AS SHOWN DELTA COUNTY, TEXAS



Residue of Fourth Tract Called 67.43 Acres Rosendo Martinez, Jr. Volume 351, Page 96

JAMES ASHLEY SURVEY  
A-12

FARM TO MARKET HIGHWAY No. 2068

F.M. HWY. 1528

F.M. Hwy. 1528

Tract No. 3  
Called 135.36 Acres  
Clydie Allen  
Volume 355, Page 573

JOHN CAMERON SURVEY  
A-70

Called 20 Acres  
Darra Munn  
Volume 278, Page 724

Tract No. 3  
Called 135.36 Acres  
Clydie Allen  
Volume 355, Page 573

Third Tract  
Called 15 Acres  
Katherine Ingram Trust  
Volume 213, Page 649

Tract One  
Called 26.763 Acres  
Tomi Jean Roan Morris, et al  
Volume 345, Page 133

ABEL HODGES SURVEY  
A-164

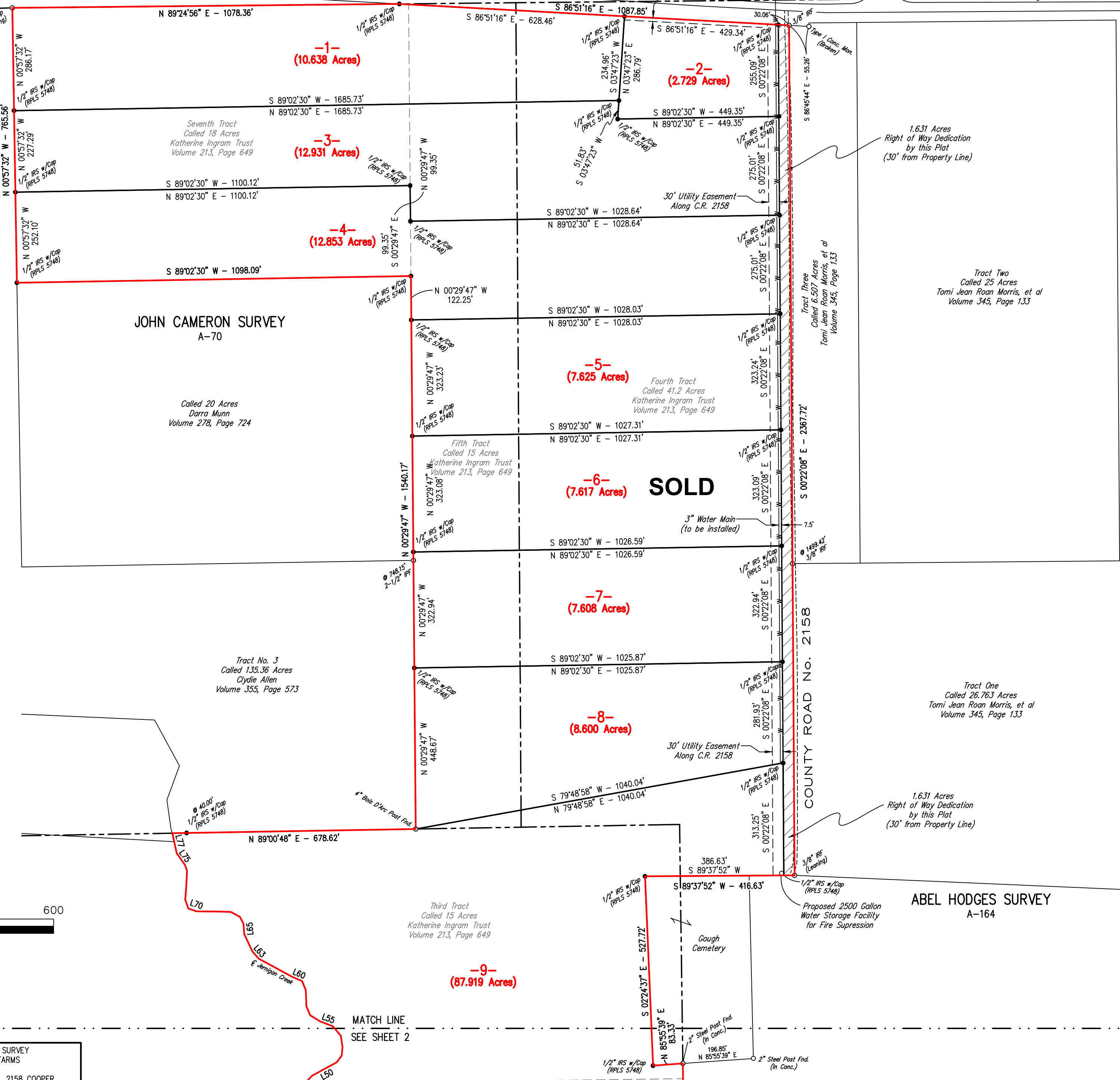

MATCH LINE  
SEE SHEET 2

